School District of Beloit:
Special Education Initial Evaluation
Timeline

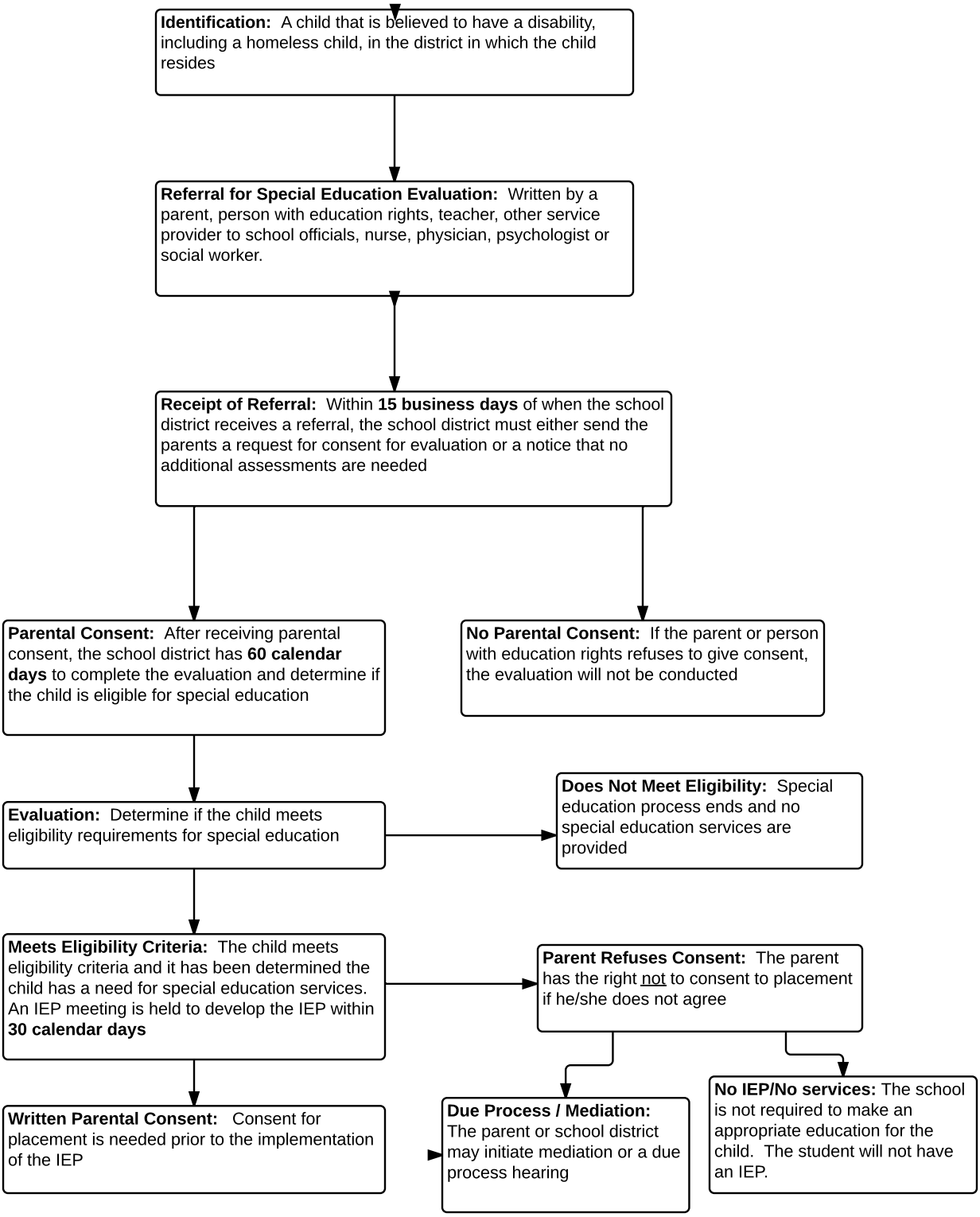

Revised 9/2016